J.S. Bach

Canzona in D Minor

BWV 588

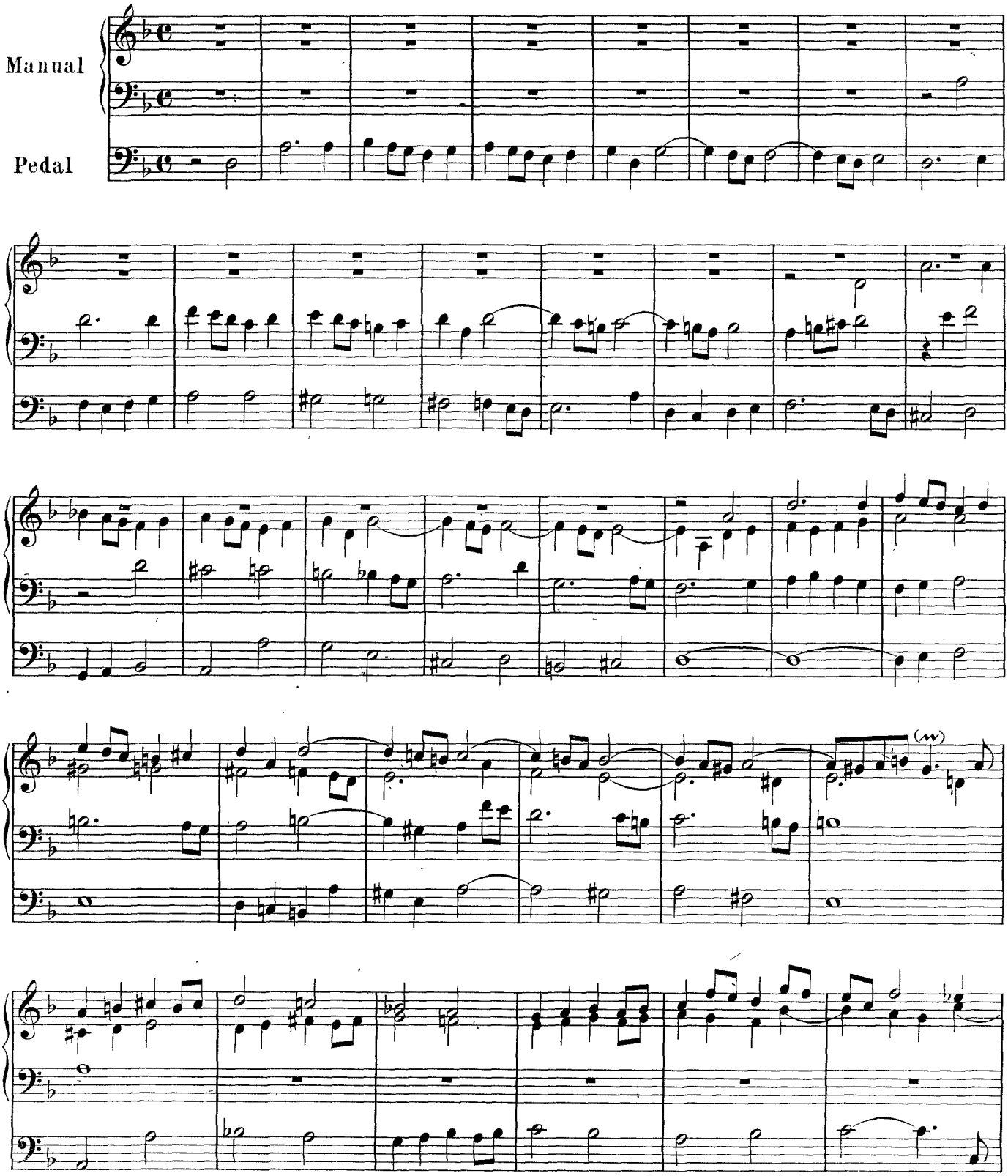

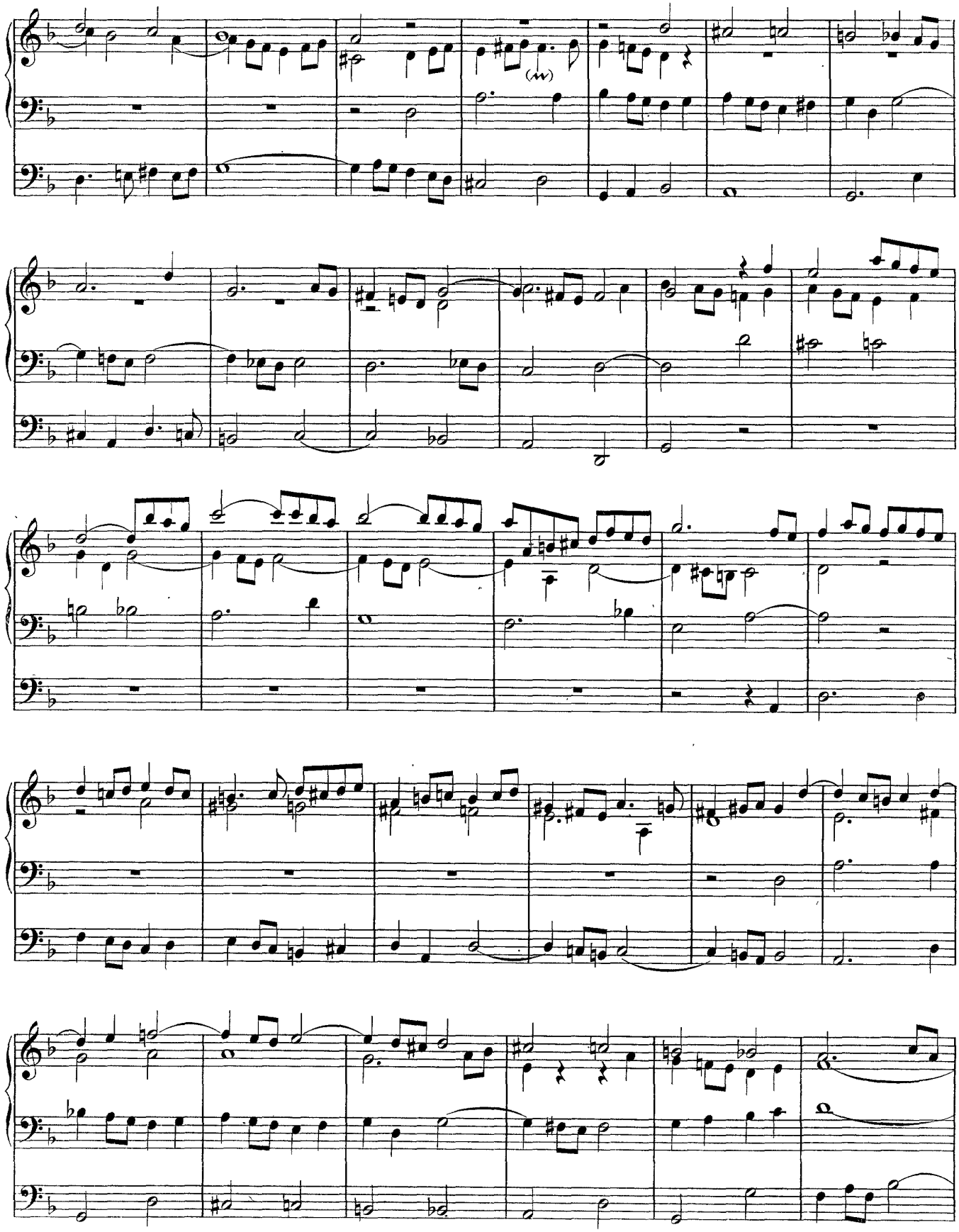

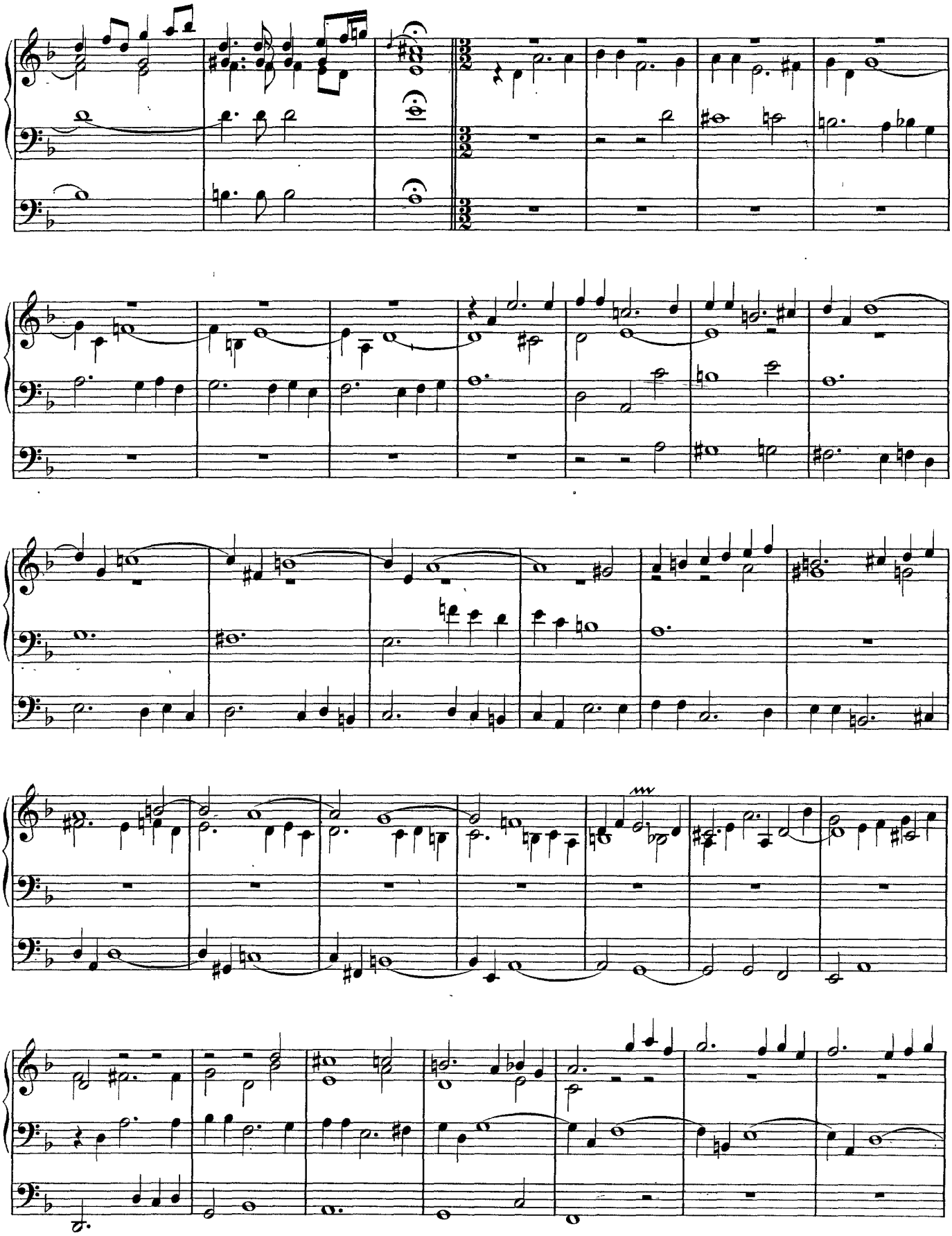

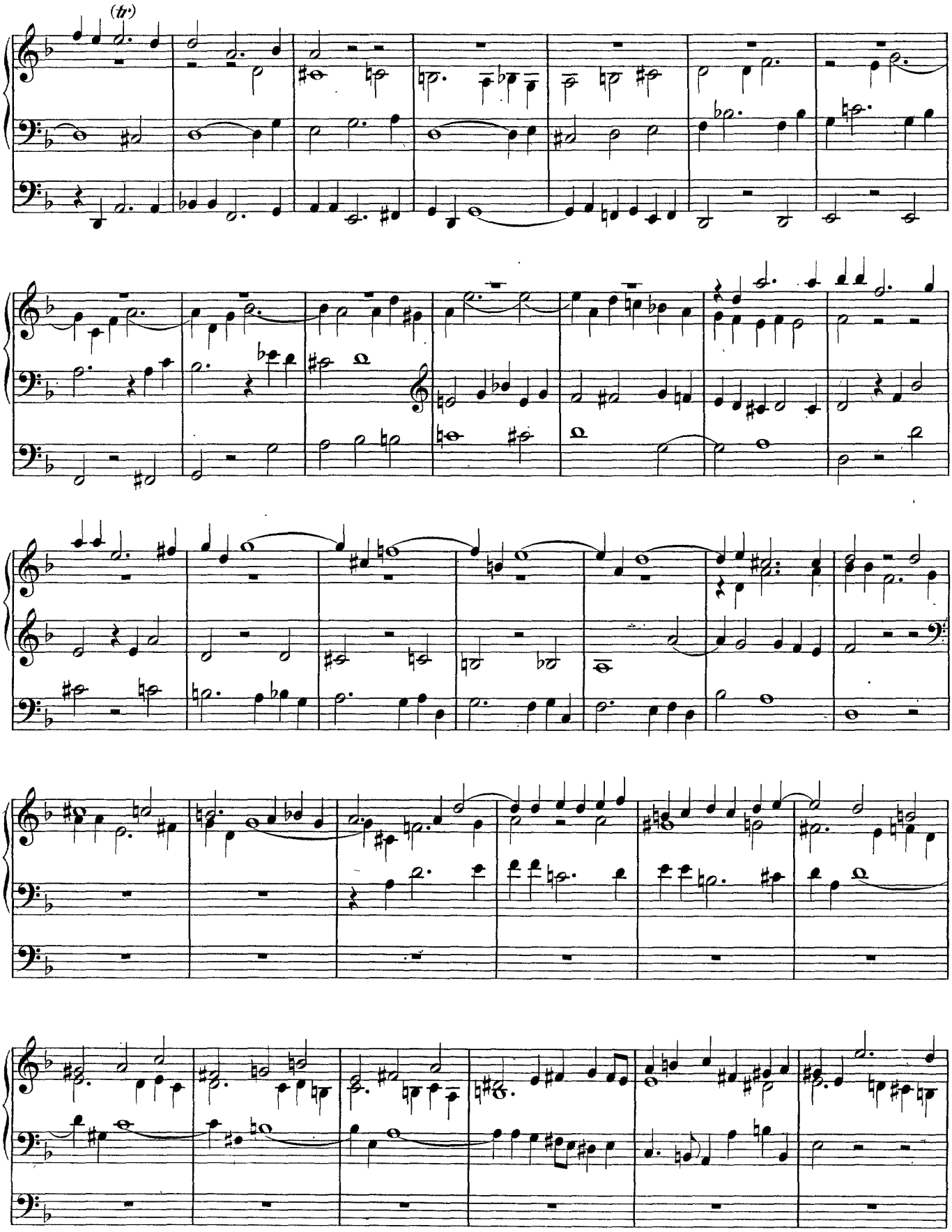
(tr)

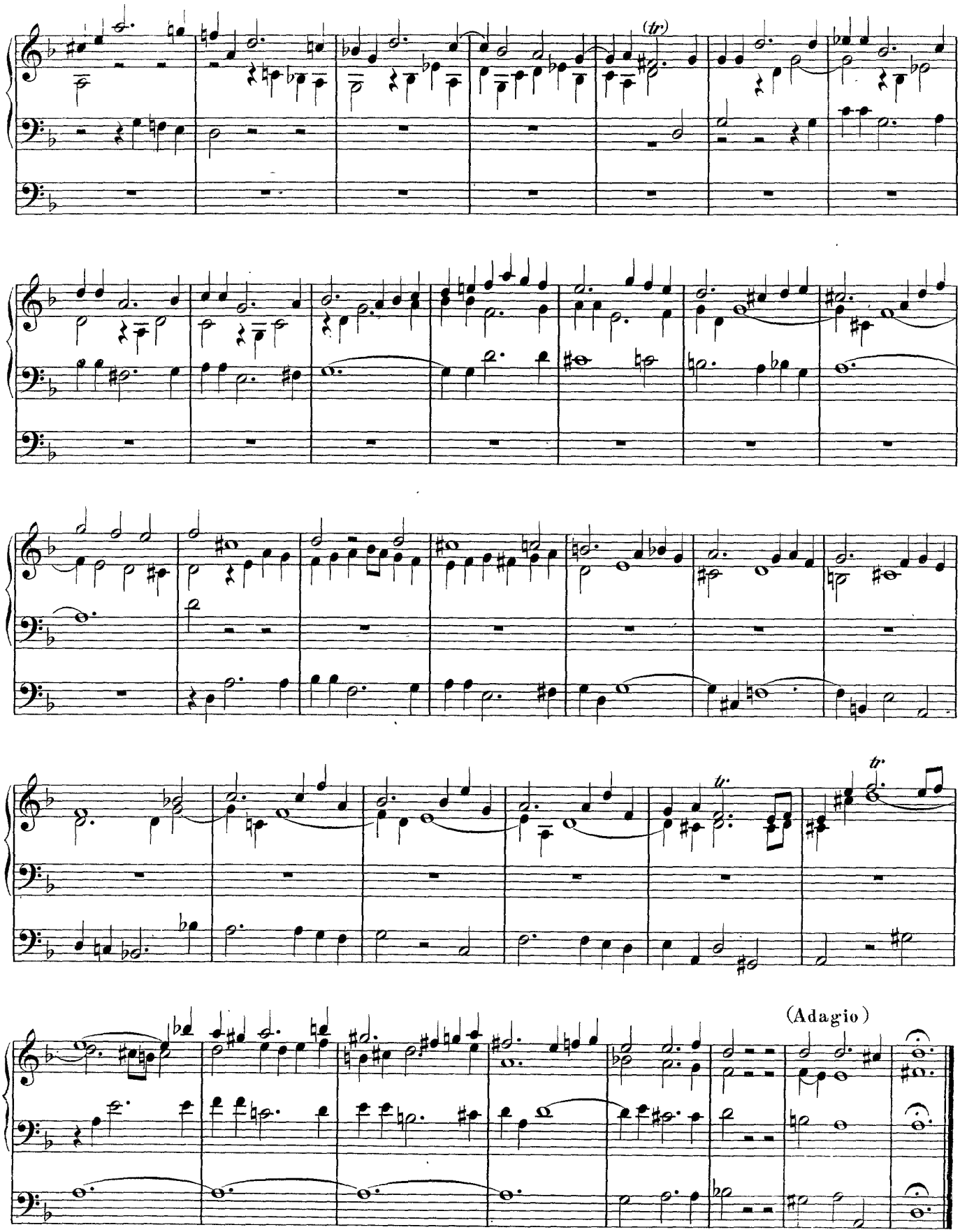
(tr)
tr.
tr.
(Adagio)