J.S. Bach

Toccata and Fugue in F Major

BWV 540

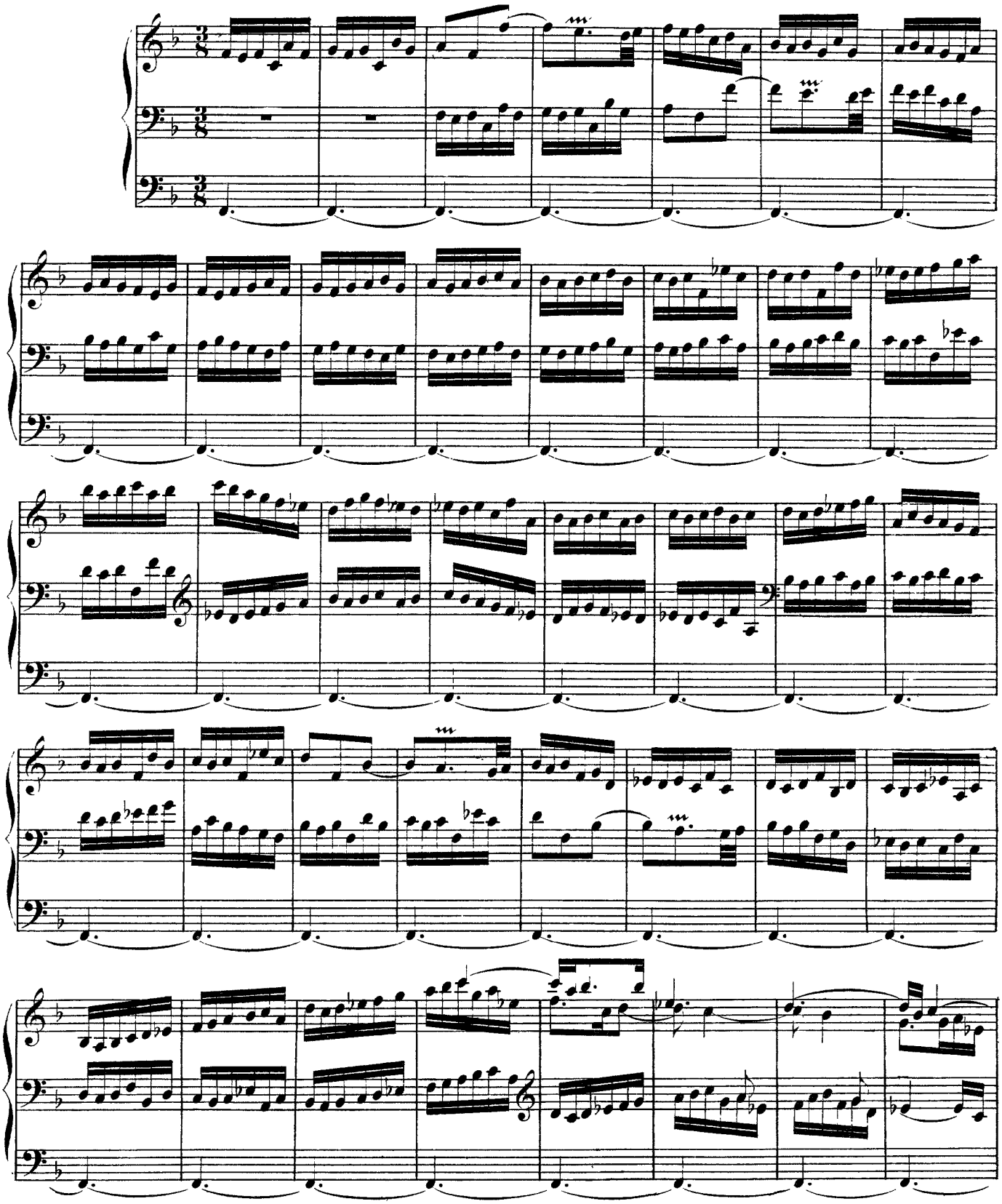

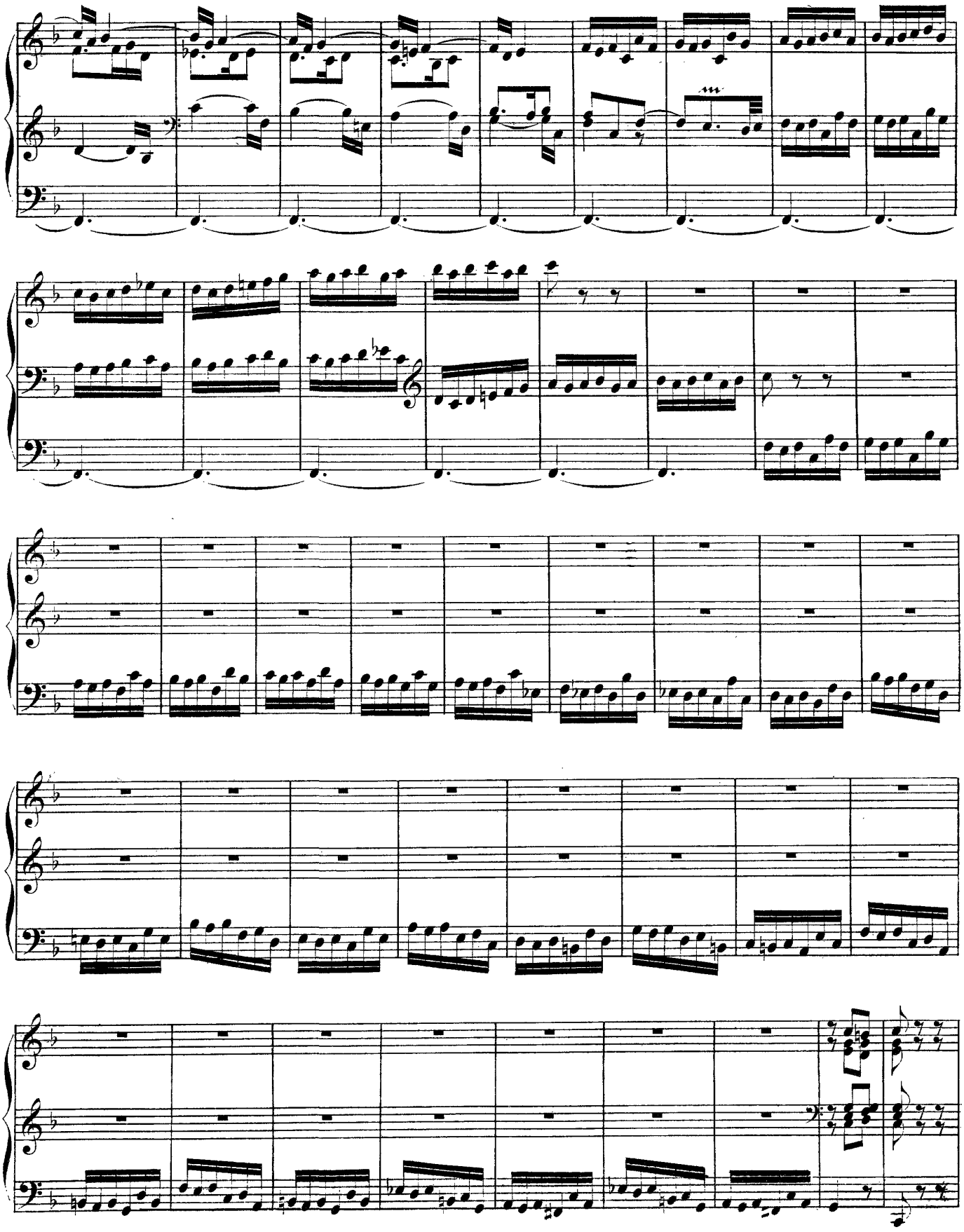

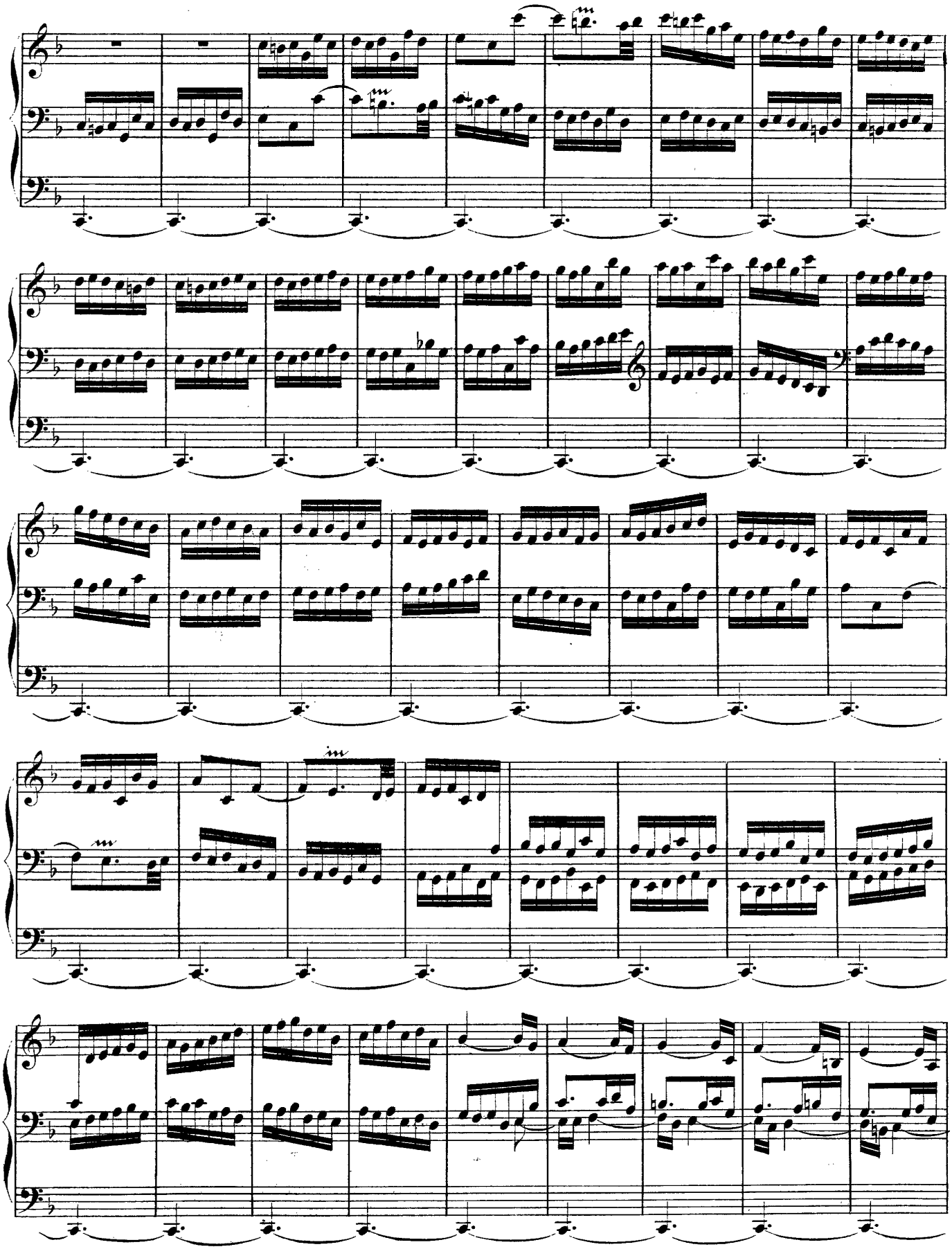

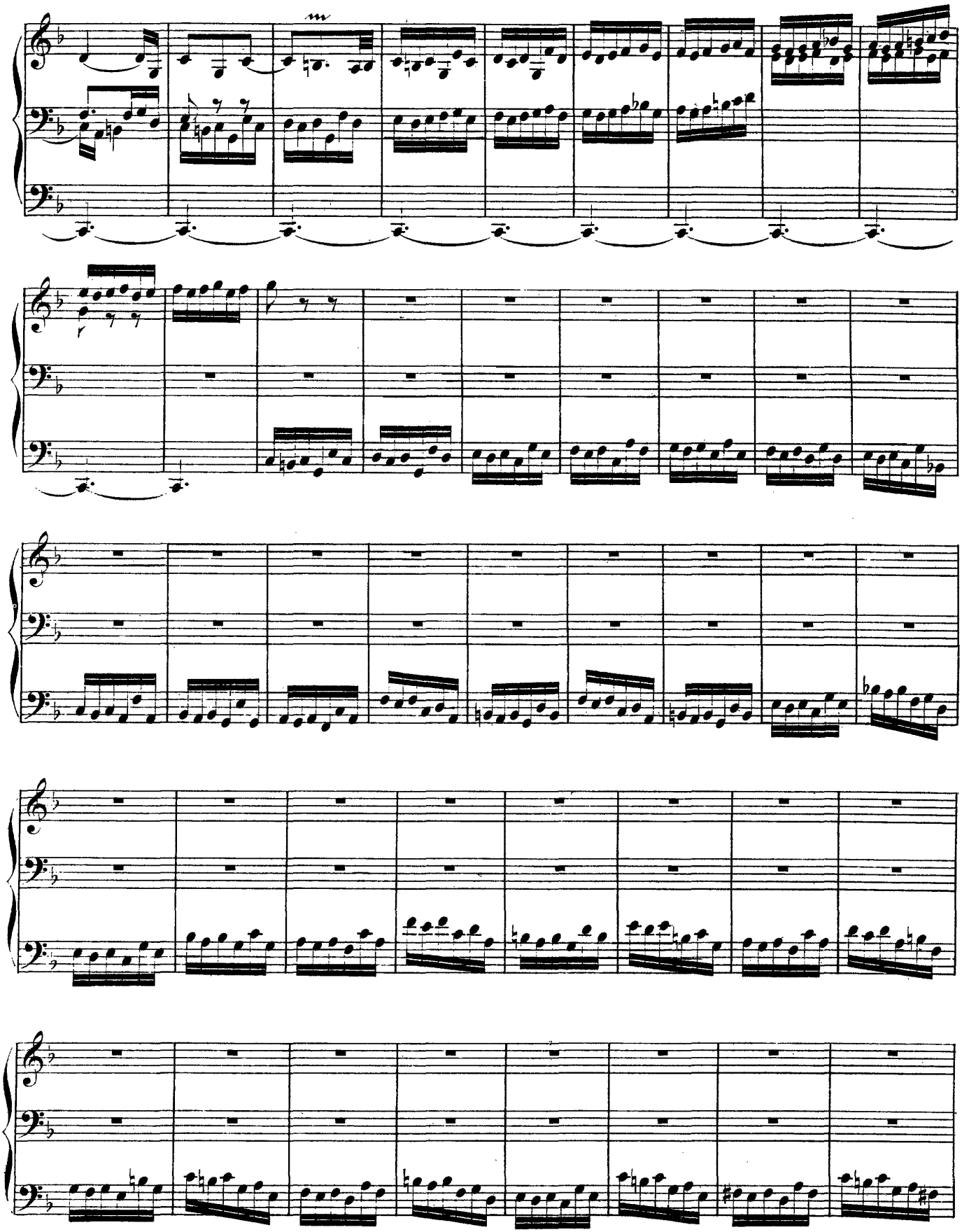

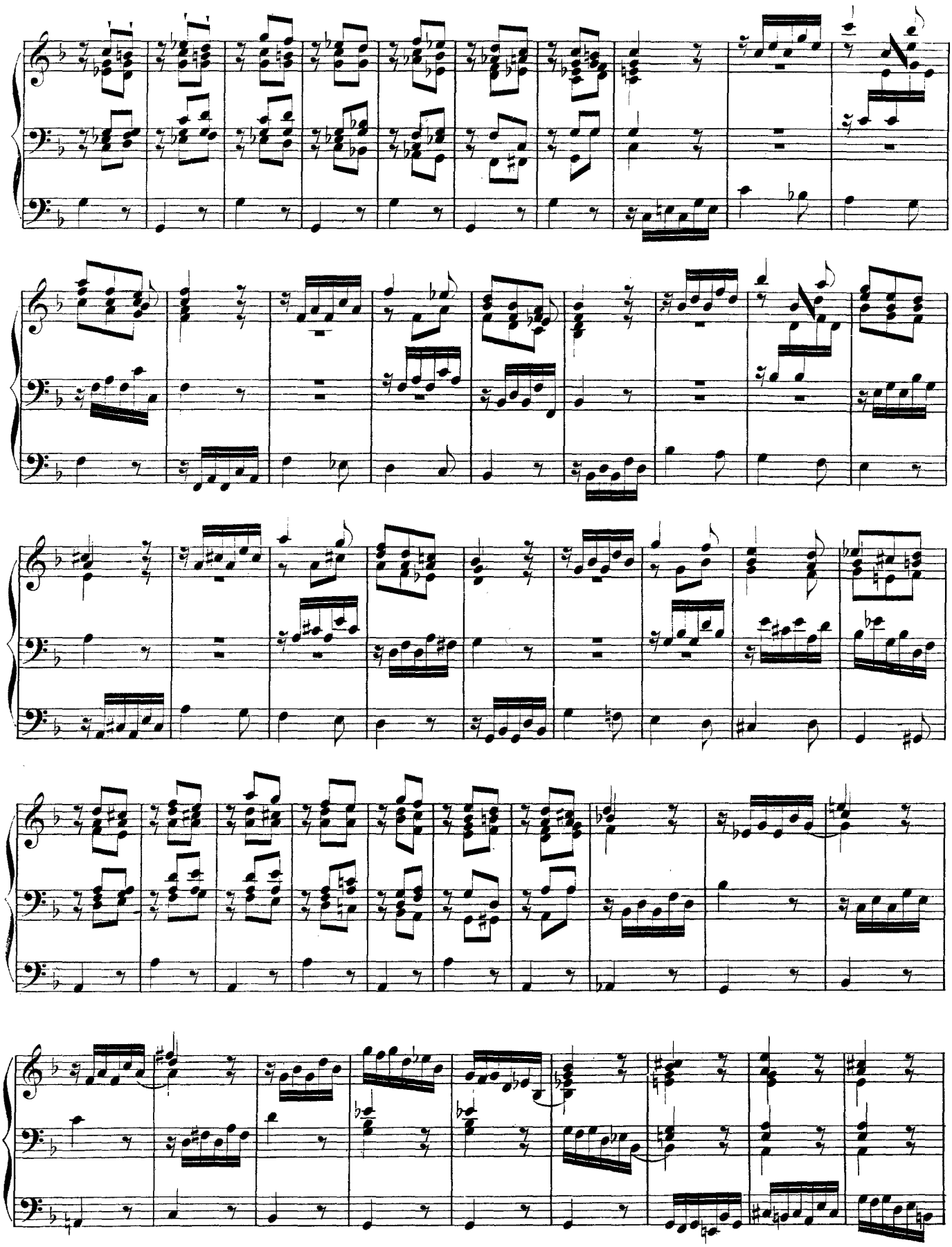

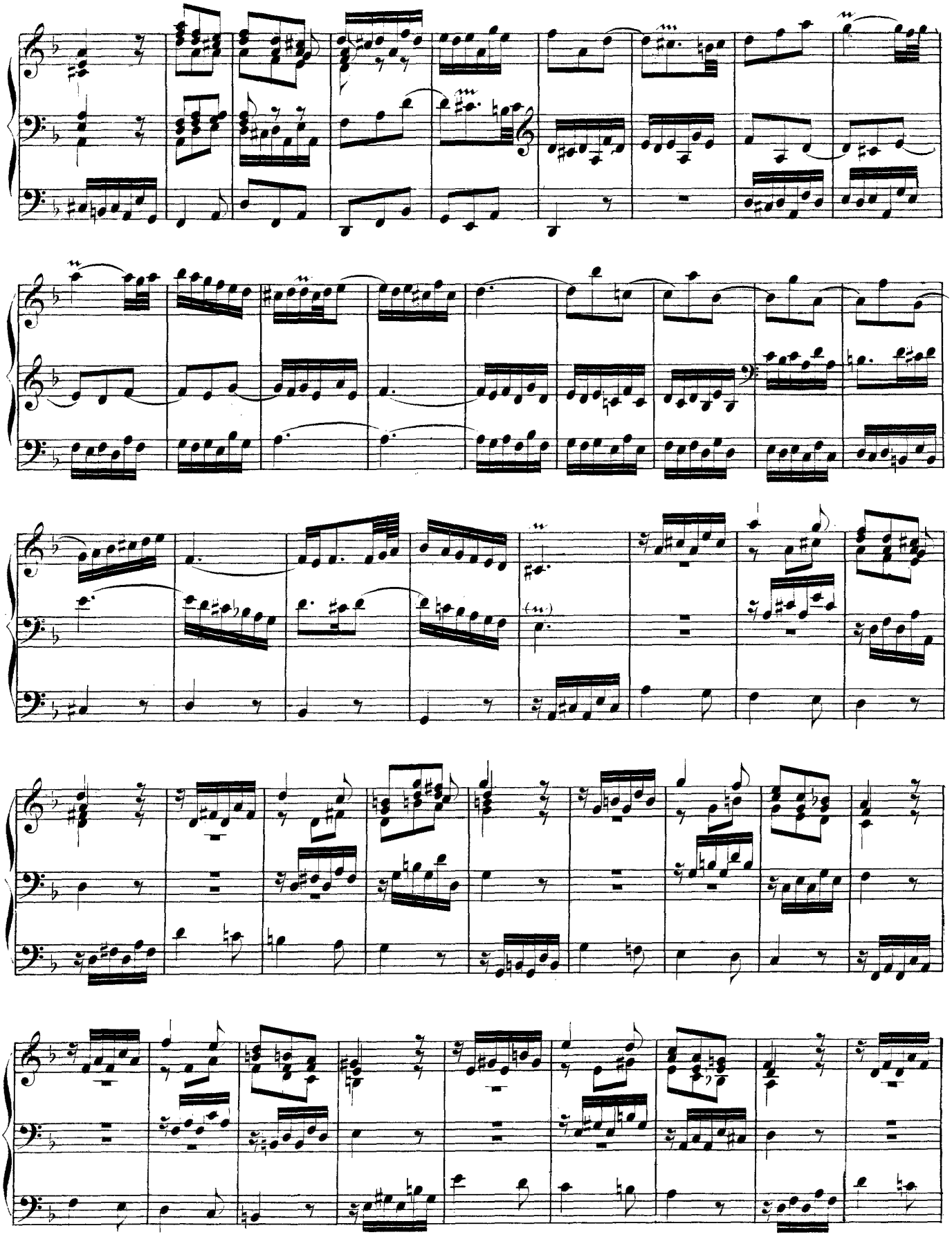

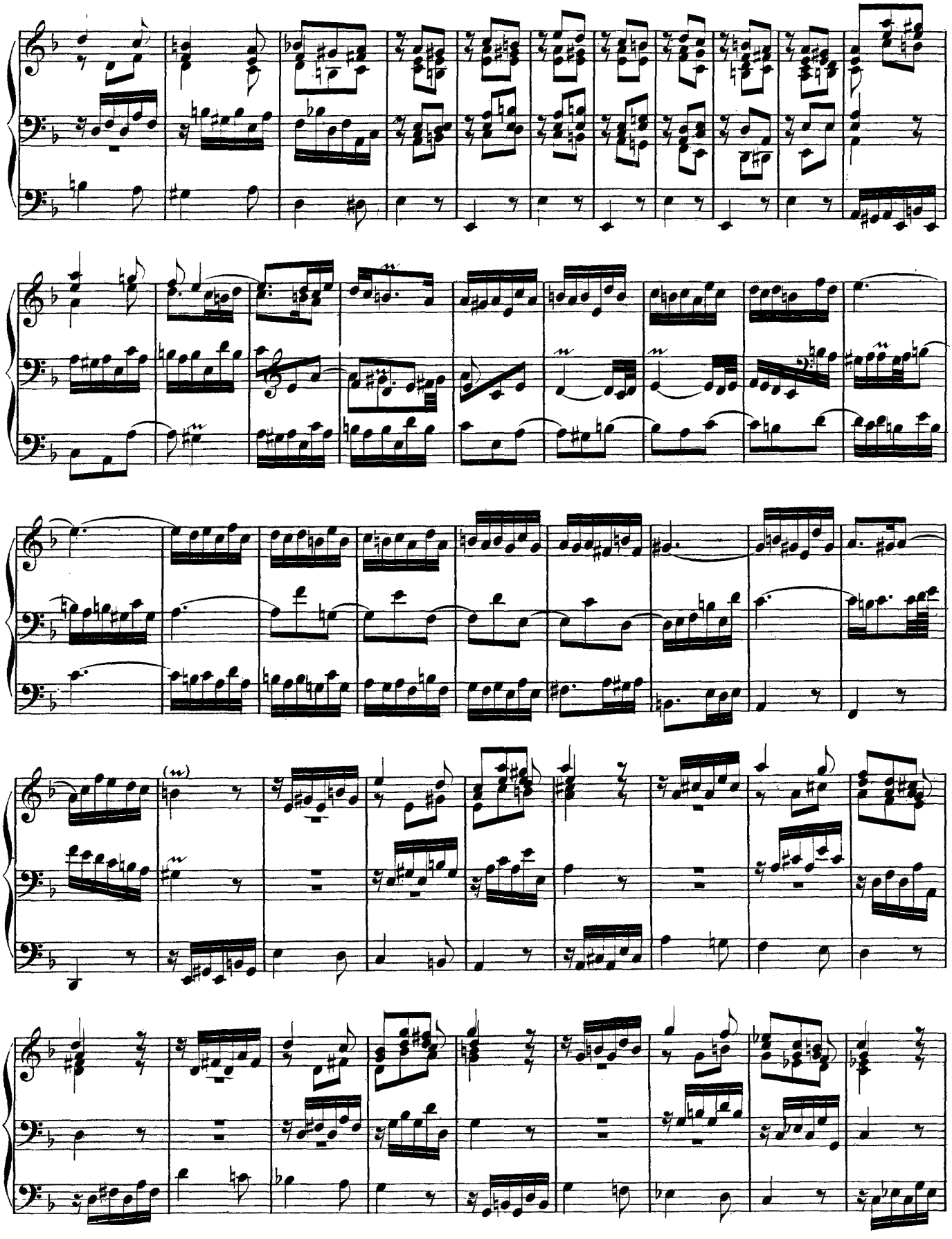

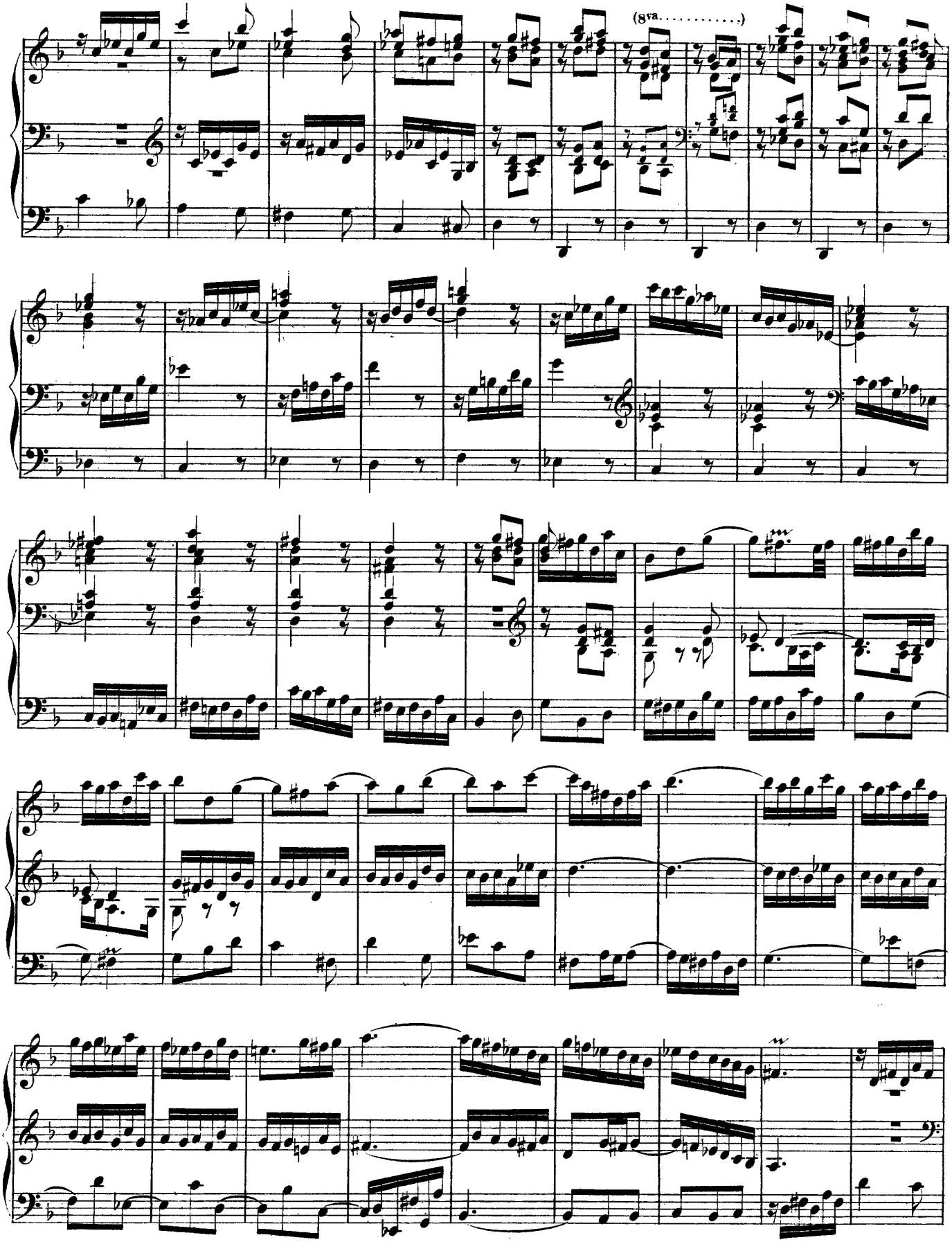
(8va.....)

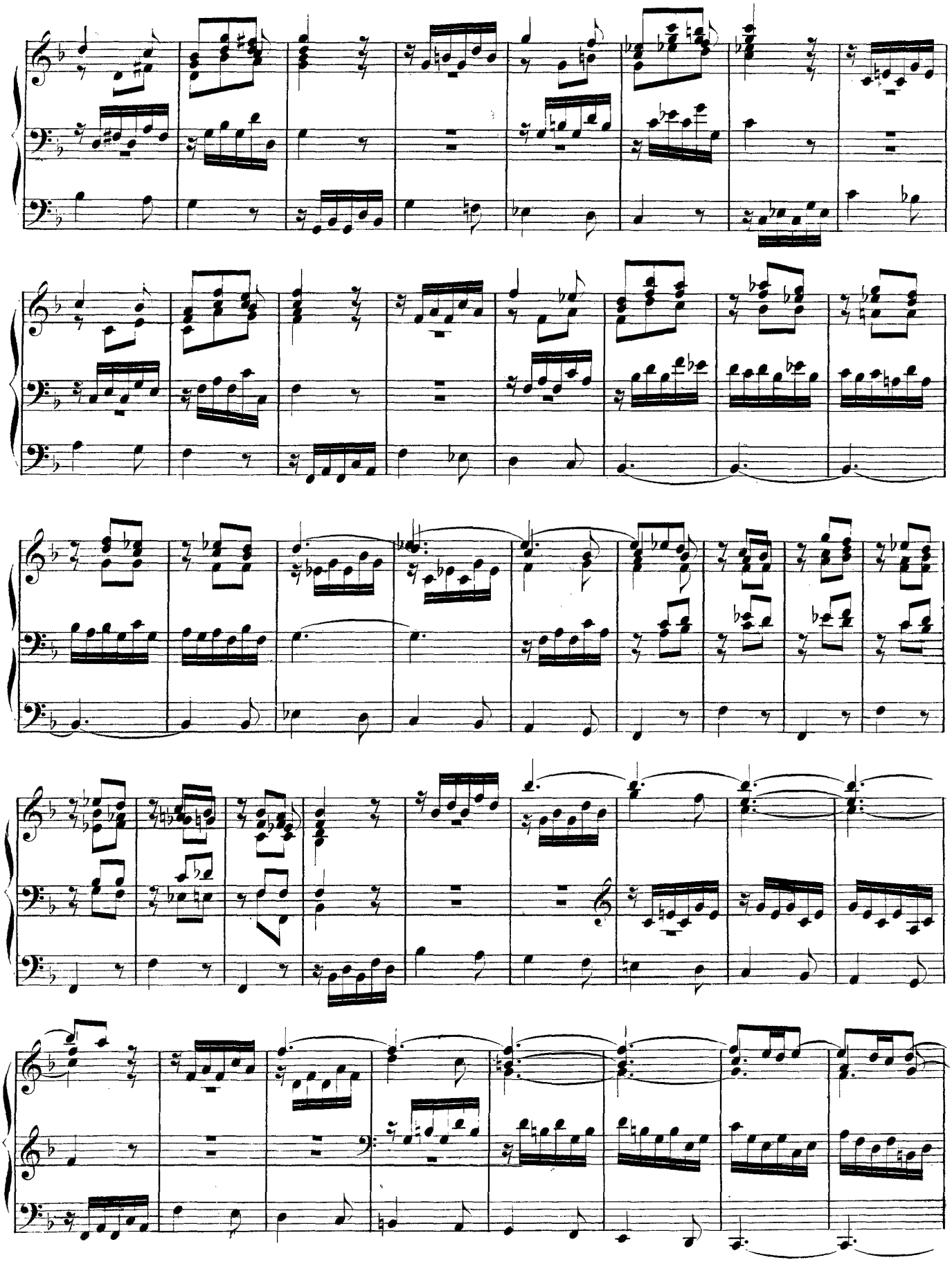

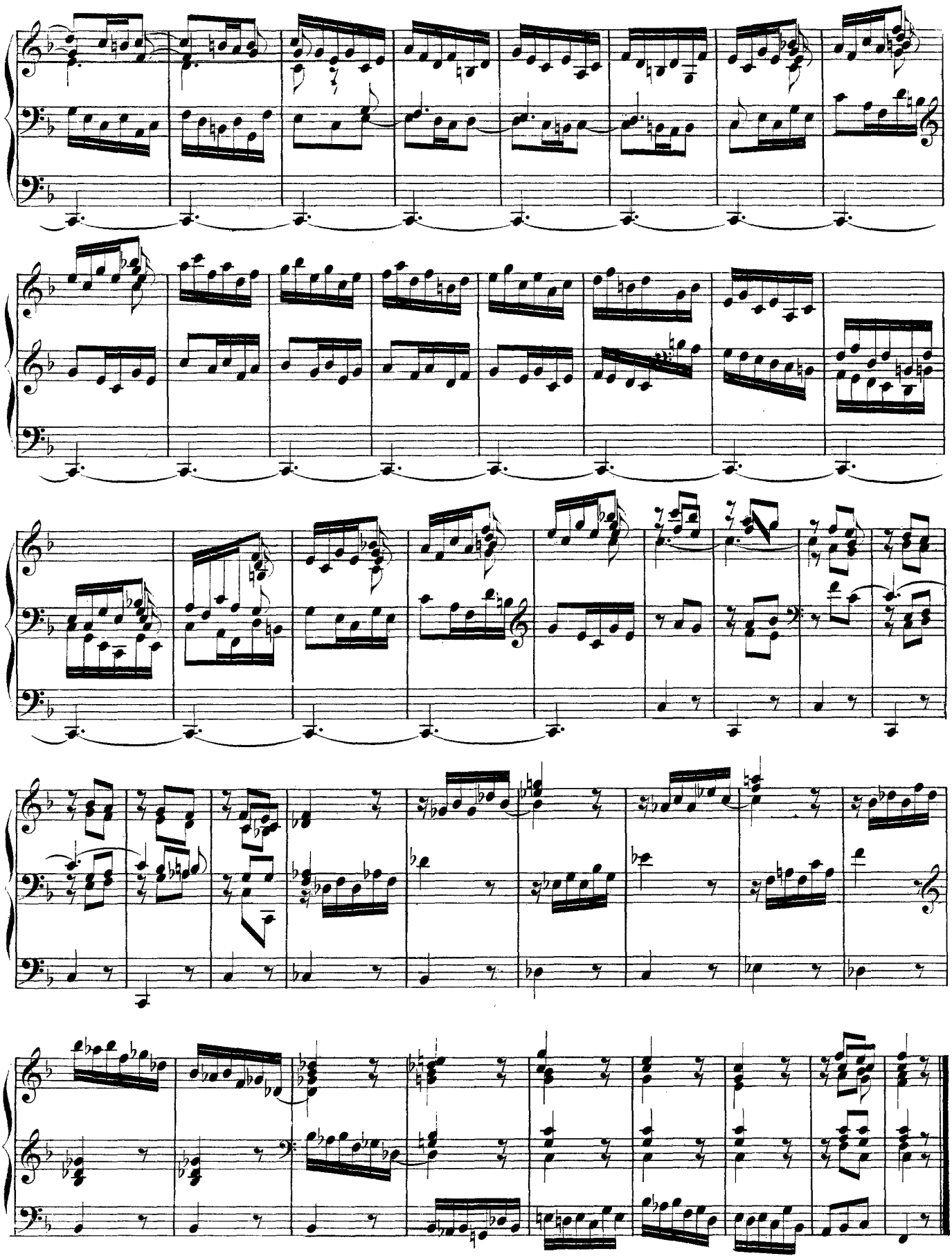

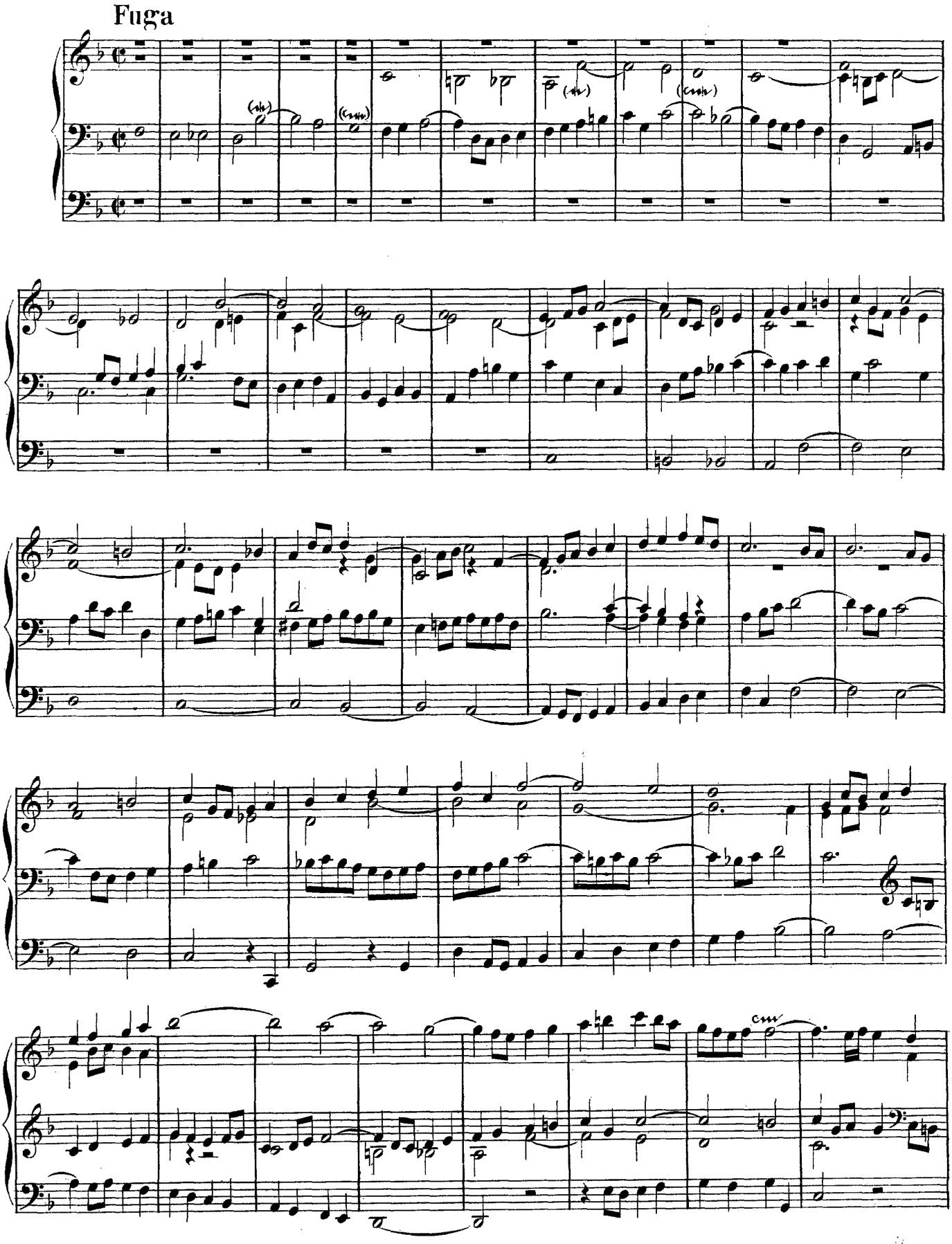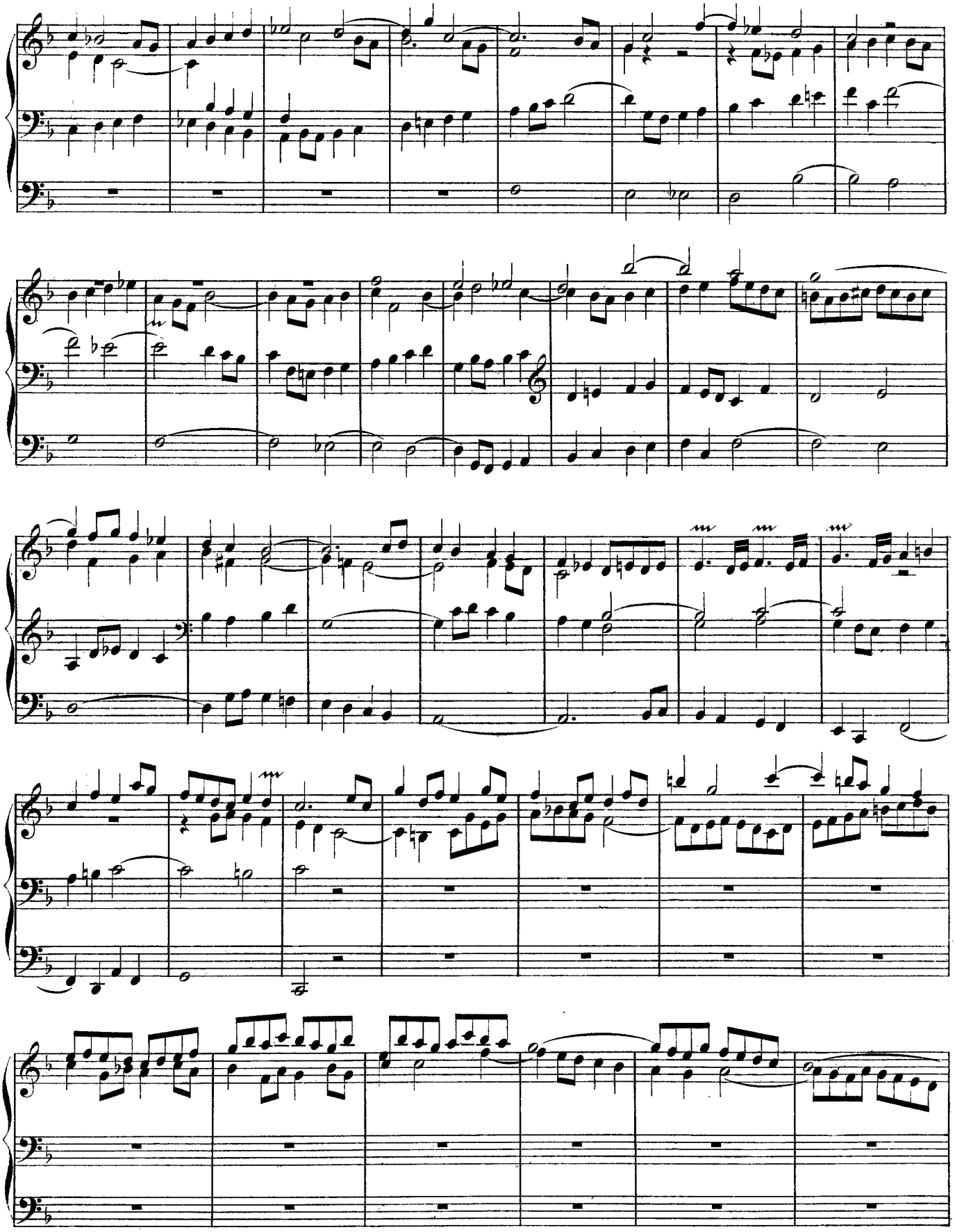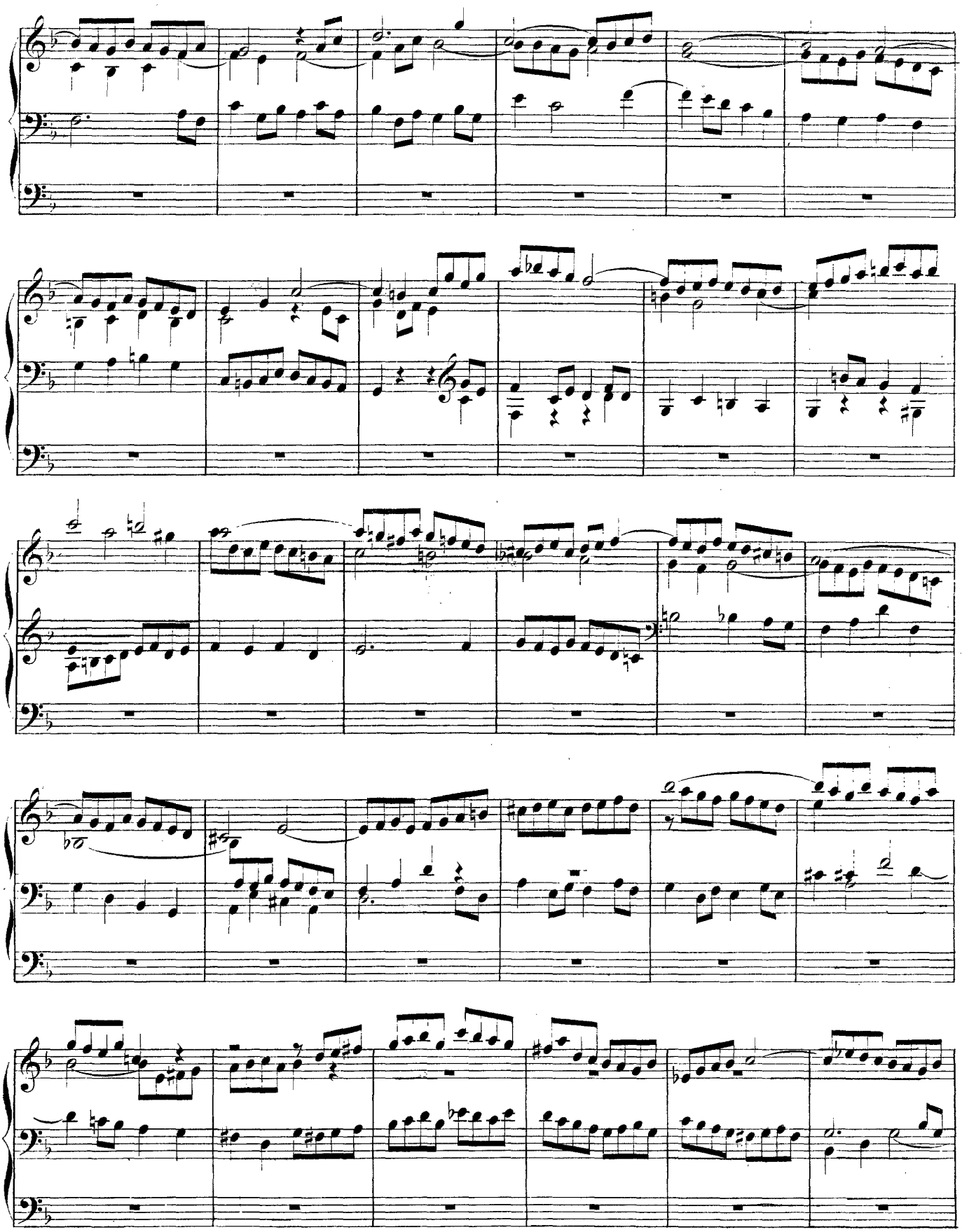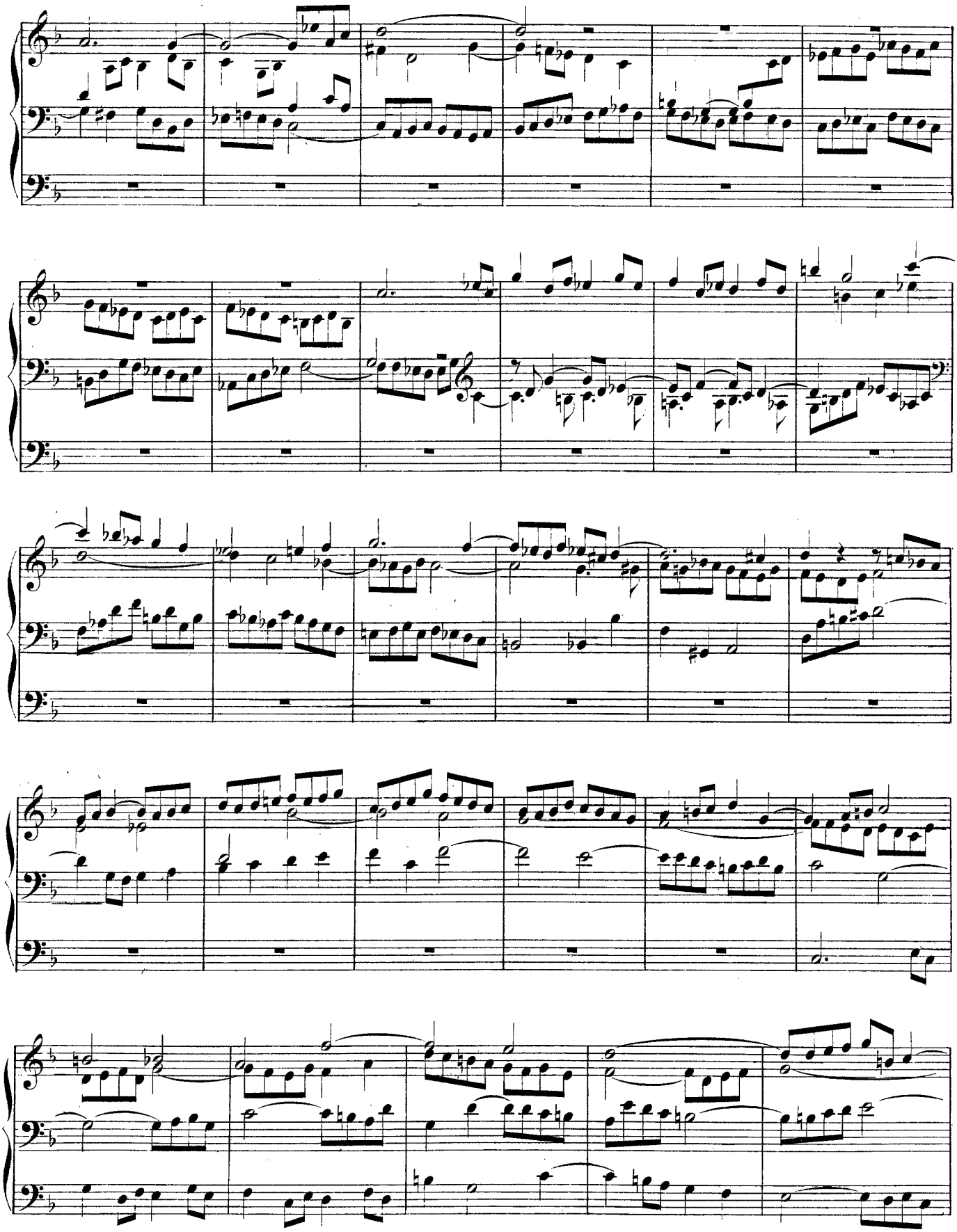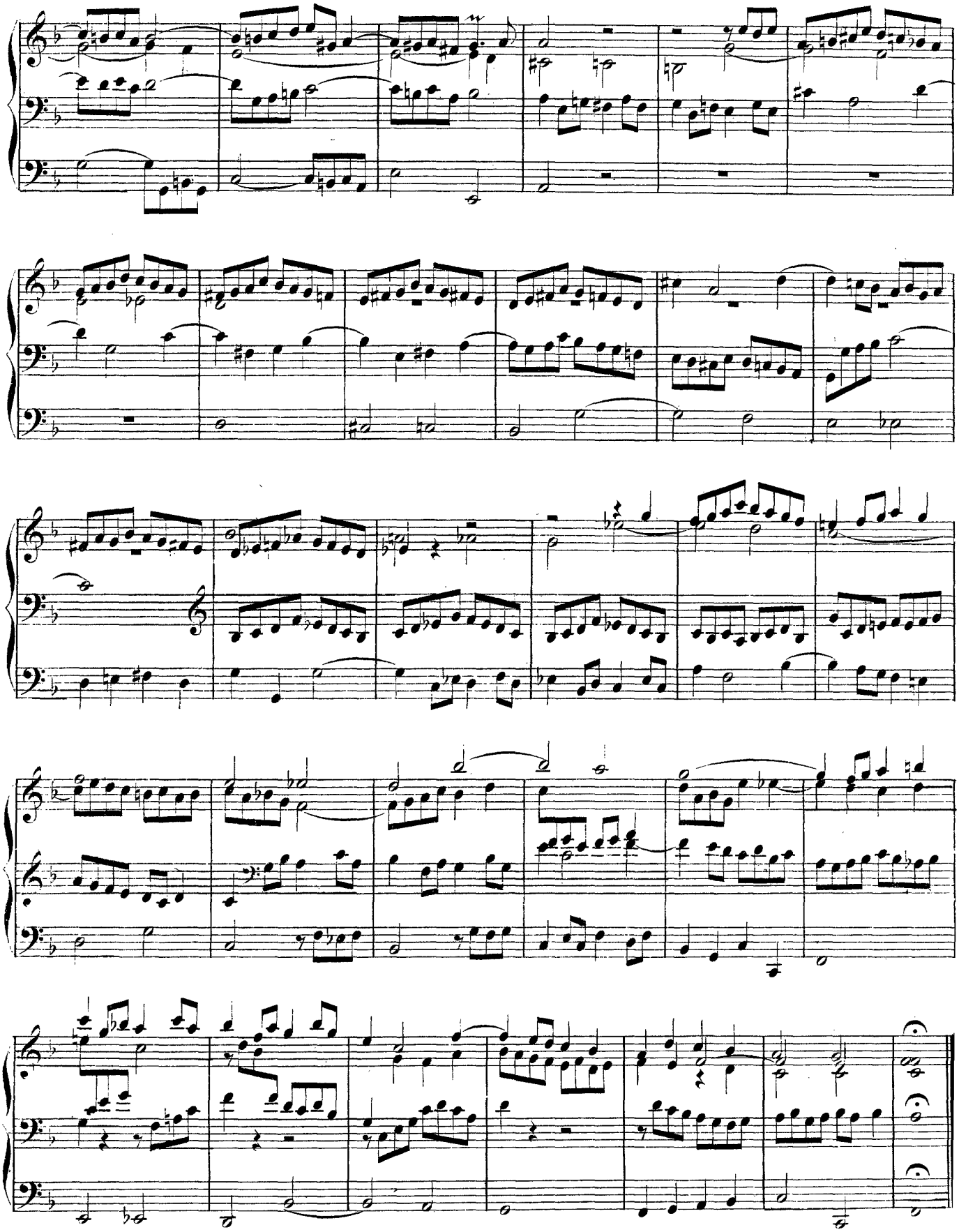
Fuga